

Test Report

No.: ETR24301408M01

Date: 20-Mar-2024

Page: 1 of 17

ERIS TECHNOLOGY CORPORATION

6F., NO. 17, LANE 155, SEC. 3, BEI-SHEN RD., SHEN KENG DIST., NEW TAIPEI CITY, TAIWAN

The following sample(s) was/were submitted and identified by the applicant as:

Sample Name : SEMICONDUCTOR DEVICE (NON GREEN COMPOUND)
 Style/Item No. : DO-201
 Other Info. : SMA、SMB、SMC、SOD-123、SOD-123F、SOD-123L、SOD-123FL、SOD-123G、SOD-123M、SOD-123S、SOD-123ST、SMAD、SAME、SMAF、SMBF、EBS、TO-277、ITO-220AB、ITO-220AC、TO-220AB、TO-220AC、D2PAK(TO-263)、DPAK(TO-252)、IPAK(TO-251)、I2PAK(TO-262)、TO-247、TO-3P、DO-41、DO-15、DO-201、DO-201AD、DO-27、R-1、R-6、R-7、DO-35、MBS、MBSG、DF、DB、DFS、DBS、KBL、WOB、WOBM、RS-1、RS-2、KBP、GBP、TBP、2GBJ、BR3、KBU、GBU-C、GBU、TBL、TBU、RS-5、MP6、4GBJ、BR6、GBJ、KBJ、ABS、D3K、DBM、MBF、MBM、GBPC、KBPC、DBF、GBL、ABH、ABS、DO-218、PPAK5X6 SERIES、MB SERIES、MDI、DIP、TBS、SDIP、KBPM、WOM、LPAK8080、PowerDI8080-5、TOLLA-8

Sample Receiving Date : 07-Mar-2024
 Testing Period : 07-Mar-2024 to 14-Mar-2024

Test Requested : (1) As specified by client, with reference to RoHS 2011/65/EU Annex II and amending Directive (EU) 2015/863 to determine Cadmium, Lead, Mercury, Cr(VI), PBBs, PBDEs, DBP, BBP, DEHP, DIBP contents in the submitted sample(s).
 (2) Please refer to next pages for the other item(s).
Test Results : Please refer to following pages.
Conclusion : (1) Based on the performed tests on submitted sample(s) and the declaration from the applicant, the test results of Cadmium, Lead, Mercury, Cr(VI), PBBs, PBDEs, DBP, BBP, DEHP, DIBP comply with the limits as set by RoHS Directive (EU) 2015/863 amending Annex II to Directive 2011/65/EU with the exemption of Annex III 7(a) and 7(c)-I [No.1].

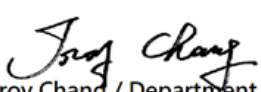
 Troy Chang / Department Manager
 Signed for and on behalf of
 SGS TAIWAN LTD.
 Chemical Laboratory - Taipei



PIN CODE: BB7DF50E

This document is issued by the Company subject to its General Conditions of Service printed overleaf, available on request or accessible at <https://www.sgs.com.tw/terms-of-service> and, for electronic format documents, subject to Terms and Conditions for Electronic Documents at <https://www.sgs.com.tw/terms-of-service>. Attention is drawn to the limitation of liability, indemnification and jurisdiction issues defined therein. Any holder of this document is advised that information contained hereon reflects the Company's findings at the time of its intervention only and within the limits of client's instruction, if any. The Company's sole responsibility is to its Client and this document does not exonerate parties to a transaction from exercising all their rights and obligations under the transaction documents. This document cannot be reproduced, except in full, without prior written approval of the Company. Any unauthorized alteration, forgery or falsification of the content or appearance of this document is unlawful and offenders may be prosecuted to the fullest extent of the law. Unless otherwise stated the results shown in this test report refer only to the sample(s) tested.



Test Report

No.: ETR24301408M01

Date: 20-Mar-2024

Page: 2 of 17

ERIS TECHNOLOGY CORPORATION

6F., NO. 17, LANE 155, SEC. 3, BEI-SHEN RD., SHEN KENG DIST., NEW TAIPEI CITY, TAIWAN

Test Part Description

- No.1 : BLACK BODY
No.2 : PLATING LAYER OF SILVER COLORED METAL PIN
No.3 : BASE MATERIAL OF SILVER COLORED METAL PIN
No.4 : SILVER COLORED METAL PIN (INCLUDING THE PLATING LAYER)

Test Result(s)

Test Item(s)	Method	Unit	MDL	Result				Limit
				No.1	No.2	No.3	No.4	
Cadmium (Cd)	With reference to IEC 62321-5: 2013, analysis was performed by ICP-OES.	mg/kg	2	n.d.	---	---	---	100
Lead (Pb)		mg/kg	2	5790	---	---	---	(*E)
Mercury (Hg)	With reference to IEC 62321-4: 2013+ AMD1: 2017, analysis was performed by ICP-OES.	mg/kg	2	n.d.	---	---	---	1000
Hexavalent Chromium Cr(VI)	With reference to IEC 62321-7-2: 2017, analysis was performed by UV-VIS.	mg/kg	8	n.d.	---	---	---	1000
Cadmium (Cd)	IEC 62321-5: 2013 application of modified digestion by surface etching, analysis was performed by ICP-OES.	mg/kg	2	---	n.d.	---	---	100
Lead (Pb)		mg/kg	2	---	22.7	---	---	1000
Mercury (Hg)	IEC 62321-4: 2013+AMD1: 2017 application of modified digestion by surface etching, analysis was performed by ICP-OES.	mg/kg	2	---	n.d.	---	---	1000
Hexavalent Chromium Cr(VI) (#2)	With reference to IEC 62321-7-1: 2015, analysis was performed by UV-VIS.	µg/cm ²	0.1	---	n.d.	n.d.	---	-

This document is issued by the Company subject to its General Conditions of Service printed overleaf, available on request or accessible at <https://www.sgs.com.tw/terms-of-service> and, for electronic format documents, subject to Terms and Conditions for Electronic Documents at <https://www.sgs.com.tw/terms-of-service>. Attention is drawn to the limitation of liability, indemnification and jurisdiction issues defined therein. Any holder of this document is advised that information contained hereon reflects the Company's findings at the time of its intervention only and within the limits of client's instruction, if any. The Company's sole responsibility is to its Client and this document does not exonerate parties to a transaction from exercising all their rights and obligations under the transaction documents. This document cannot be reproduced, except in full, without prior written approval of the Company. Any unauthorized alteration, forgery or falsification of the content or appearance of this document is unlawful and offenders may be prosecuted to the fullest extent of the law. Unless otherwise stated the results shown in this test report refer only to the sample(s) tested.



Test Report

No.: ETR24301408M01

Date: 20-Mar-2024

Page: 3 of 17

ERIS TECHNOLOGY CORPORATION

6F., NO. 17, LANE 155, SEC. 3, BEI-SHEN RD., SHEN KENG DIST., NEW TAIPEI CITY, TAIWAN

Test Item(s)	Method	Unit	MDL	Result				Limit
				No.1	No.2	No.3	No.4	
Cadmium (Cd)	With reference to IEC 62321-5: 2013, analysis was performed by ICP-OES.	mg/kg	2	---	---	n.d.	---	100
Lead (Pb)		mg/kg	2	---	---	n.d.	---	1000
Mercury (Hg)	With reference to IEC 62321-4: 2013+ AMD1: 2017, analysis was performed by ICP-OES.	mg/kg	2	---	---	n.d.	---	1000
Monobromobiphenyl	With reference to IEC 62321-6: 2015, analysis was performed by GC/MS.	mg/kg	5	n.d.	---	---	n.d.	-
Dibromobiphenyl		mg/kg	5	n.d.	---	---	n.d.	-
Tribromobiphenyl		mg/kg	5	n.d.	---	---	n.d.	-
Tetrabromobiphenyl		mg/kg	5	n.d.	---	---	n.d.	-
Pentabromobiphenyl		mg/kg	5	n.d.	---	---	n.d.	-
Hexabromobiphenyl		mg/kg	5	n.d.	---	---	n.d.	-
Heptabromobiphenyl		mg/kg	5	n.d.	---	---	n.d.	-
Octabromobiphenyl		mg/kg	5	n.d.	---	---	n.d.	-
Nonabromobiphenyl		mg/kg	5	n.d.	---	---	n.d.	-
Decabromobiphenyl		mg/kg	5	n.d.	---	---	n.d.	-
Sum of PBBs		mg/kg	-	n.d.	---	---	n.d.	1000
Monobromodiphenyl ether		mg/kg	5	n.d.	---	---	n.d.	-
Dibromodiphenyl ether		mg/kg	5	n.d.	---	---	n.d.	-
Tribromodiphenyl ether		mg/kg	5	n.d.	---	---	n.d.	-
Tetrabromodiphenyl ether		mg/kg	5	n.d.	---	---	n.d.	-
Pentabromodiphenyl ether		mg/kg	5	n.d.	---	---	n.d.	-
Hexabromodiphenyl ether		mg/kg	5	n.d.	---	---	n.d.	-
Heptabromodiphenyl ether		mg/kg	5	n.d.	---	---	n.d.	-
Octabromodiphenyl ether		mg/kg	5	n.d.	---	---	n.d.	-
Nonabromodiphenyl ether		mg/kg	5	n.d.	---	---	n.d.	-
Decabromodiphenyl ether		mg/kg	5	n.d.	---	---	n.d.	-
Sum of PBDEs		mg/kg	-	n.d.	---	---	n.d.	1000

This document is issued by the Company subject to its General Conditions of Service printed overleaf, available on request or accessible at <https://www.sgs.com.tw/terms-of-service> and, for electronic format documents, subject to Terms and Conditions for Electronic Documents at <https://www.sgs.com.tw/terms-of-service>. Attention is drawn to the limitation of liability, indemnification and jurisdiction issues defined therein. Any holder of this document is advised that information contained hereon reflects the Company's findings at the time of its intervention only and within the limits of client's instruction, if any. The Company's sole responsibility is to its Client and this document does not exonerate parties to a transaction from exercising all their rights and obligations under the transaction documents. This document cannot be reproduced, except in full, without prior written approval of the Company. Any unauthorized alteration, forgery or falsification of the content or appearance of this document is unlawful and offenders may be prosecuted to the fullest extent of the law. Unless otherwise stated the results shown in this test report refer only to the sample(s) tested.

Test Report

No.: ETR24301408M01

Date: 20-Mar-2024

Page: 4 of 17

ERIS TECHNOLOGY CORPORATION

6F., NO. 17, LANE 155, SEC. 3, BEI-SHEN RD., SHEN KENG DIST., NEW TAIPEI CITY, TAIWAN

Test Item(s)	Method	Unit	MDL	Result				Limit
				No.1	No.2	No.3	No.4	
Butyl benzyl phthalate (BBP)	With reference to IEC 62321-8: 2017, analysis was performed by GC/MS.	mg/kg	50	n.d.	---	---	n.d.	1000
Dibutyl phthalate (DBP)		mg/kg	50	n.d.	---	---	n.d.	1000
Di-(2-ethylhexyl) phthalate (DEHP)		mg/kg	50	n.d.	---	---	n.d.	1000
Diisobutyl phthalate (DIBP)		mg/kg	50	n.d.	---	---	n.d.	1000
Hexabromocyclododecane (HBCDD) and all major diastereoisomers identified (α -HBCDD, β -HBCDD, γ -HBCDD) (CAS No.: 25637-99-4, 3194-55-6 (134237-51-7, 134237-50-6, 134237-52-8))	With reference to IEC 62321-9: 2021, analysis was performed by GC/MS.	mg/kg	20	n.d.	---	---	n.d.	-
Fluorine (F) (CAS No.: 14762-94-8)	With reference to BS EN 14582: 2016, analysis was performed by IC.	mg/kg	50	n.d.	---	---	n.d.	-
Chlorine (Cl) (CAS No.: 22537-15-1)		mg/kg	50	97.2	---	---	n.d.	-
Bromine (Br) (CAS No.: 10097-32-2)		mg/kg	50	2800	---	---	n.d.	-
Iodine (I) (CAS No.: 14362-44-8)		mg/kg	50	n.d.	---	---	n.d.	-
Beryllium (Be) (CAS No.: 7440-41-7)	With reference to US EPA 3050B: 1996, analysis was performed by ICP-OES.	mg/kg	2	n.d.	---	---	n.d.	-
Antimony (Sb) (CAS No.: 7440-36-0)		mg/kg	2	3000	---	---	n.d.	-
PFOS and its salts (CAS No.: 1763-23-1 and its salts)	With reference to CEN/TS 15968: 2010, analysis was performed by LC/MS/MS.	mg/kg	0.01	n.d.	---	---	n.d.	-
PFOA and its salts (CAS No.: 335-67-1 and its salts)		mg/kg	0.01	n.d.	---	---	n.d.	-
PFOS and its salts (CAS No.: 1763-23-1 and its salts)	With reference to CEN/TS 15968: 2010, analysis was performed by LC/MS/MS.	$\mu\text{g}/\text{m}^2$	0.5	---	n.d.	---	---	-
PFOA and its salts (CAS No.: 335-67-1 and its salts)		$\mu\text{g}/\text{m}^2$	0.5	---	n.d.	---	---	-

This document is issued by the Company subject to its General Conditions of Service printed overleaf, available on request or accessible at <https://www.sgs.com.tw/terms-of-service> and, for electronic format documents, subject to Terms and Conditions for Electronic Documents at <https://www.sgs.com.tw/terms-of-service>. Attention is drawn to the limitation of liability, indemnification and jurisdiction issues defined therein. Any holder of this document is advised that information contained hereon reflects the Company's findings at the time of its intervention only and within the limits of client's instruction, if any. The Company's sole responsibility is to its Client and this document does not exonerate parties to a transaction from exercising all their rights and obligations under the transaction documents. This document cannot be reproduced, except in full, without prior written approval of the Company. Any unauthorized alteration, forgery or falsification of the content or appearance of this document is unlawful and offenders may be prosecuted to the fullest extent of the law. Unless otherwise stated the results shown in this test report refer only to the sample(s) tested.

Test Report

No.: ETR24301408M01

Date: 20-Mar-2024

Page: 5 of 17

ERIS TECHNOLOGY CORPORATION

6F., NO. 17, LANE 155, SEC. 3, BEI-SHEN RD., SHEN KENG DIST., NEW TAIPEI CITY, TAIWAN

Note :

1. mg/kg = ppm ; 0.1wt% = 0.1% = 1000ppm
2. MDL = Method Detection Limit
3. n.d. = Not Detected (Less than MDL)
4. "-" = Not Regulated
5. "---" = Not Conducted
6. (#2) =
 - a. The sample is positive for Cr(VI) if the Cr(VI) concentration is greater than 0.13 $\mu\text{g}/\text{cm}^2$. The sample coating is considered to contain Cr(VI).
 - b. The sample is negative for Cr(VI) if Cr(VI) is n.d. (concentration less than 0.10 $\mu\text{g}/\text{cm}^2$). The coating is considered a non-Cr(VI) based coating
 - c. The result between 0.10 $\mu\text{g}/\text{cm}^2$ and 0.13 $\mu\text{g}/\text{cm}^2$ is considered to be inconclusive - unavoidable coating variations may influence the determination.
7. Unless otherwise stated , the decision rule for conformity reporting is based on Binary Statement for Simple Acceptance Rule (w=0) stated in ILAC-G8:09/2019. According to this rule, the judgement of conformity is based on the comparing test results with limits.
8. This is the additional test report of ETR24301408.
9. (*E): By client's claim, it is on the RoHS exemption list.

This document is issued by the Company subject to its General Conditions of Service printed overleaf, available on request or accessible at <https://www.sgs.com.tw/terms-of-service> and, for electronic format documents, subject to Terms and Conditions for Electronic Documents at <https://www.sgs.com.tw/terms-of-service>. Attention is drawn to the limitation of liability, indemnification and jurisdiction issues defined therein. Any holder of this document is advised that information contained hereon reflects the Company's findings at the time of its intervention only and within the limits of client's instruction, if any. The Company's sole responsibility is to its Client and this document does not exonerate parties to a transaction from exercising all their rights and obligations under the transaction documents. This document cannot be reproduced, except in full, without prior written approval of the Company. Any unauthorized alteration, forgery or falsification of the content or appearance of this document is unlawful and offenders may be prosecuted to the fullest extent of the law. Unless otherwise stated the results shown in this test report refer only to the sample(s) tested.

Test Report

No.: ETR24301408M01

Date: 20-Mar-2024

Page: 6 of 17

ERIS TECHNOLOGY CORPORATION

6F., NO. 17, LANE 155, SEC. 3, BEI-SHEN RD., SHEN KENG DIST., NEW TAIPEI CITY, TAIWAN

PFAS Remark :

The quantitative technology of PFAS is to analyze the specific structure of PFAS substances. However, PFAS acid and its salts with the same carbon number group have the same specific structure that can be identified. The tested results of the analyzed specific structure cannot be distinguished to identify the contribution from PFAS acid or its salts. Therefore, the tested results display the sum of concentrations of PFAS acids and its salts with the same carbon number group. The concentration of PFAS substances in the below table have been included in the tested results, please refer to the table for relevant information: (The listed PFAS substances are examples only, it do not include all PFAS salts with the same carbon number group.)

Group Name	Substance Name	CAS No.
PFOS, its salts & derivatives	Perfluorooctane sulfonates (PFOS)	1763-23-1
	Potassium perfluorooctanesulfonate (PFOS-K)	2795-39-3
	Perfluorooctanesulfonic acid, lithium salt (PFOS-Li)	29457-72-5
	Perfluorooctanesulfonic acid, ammonium salt (PFOS-NH ₄)	29081-56-9
	Perfluorooctane sulfonate diethanolamine salt (PFOS-NH(OH) ₂)	70225-14-8
	Perfluorooctanesulfonic acid, tetraethylammonium salt (PFOS-N(C ₂ H ₅) ₄)	56773-42-3
	N-decyl-N,N-dimethyldecyl-1-aminium 1,1,2,2,3,3,4,4,5,5,6,6,7,7,8,8,8-heptafluorooctane-1-sulfonate (PFOS-DDA)	251099-16-8
	Perfluorooctane sulfonyl fluoride (POSF)	307-35-7
	Perfluorooctanesulfonic acid, magnesium salt (PFOS-Mg)	91036-71-4
	Perfluorooctanesulfonic acid, sodium salt (PFOS-Na)	4021-47-0
	Piperidine 1,1,2,2,3,3,4,4,5,5,6,6,7,7,8,8,8-heptafluorooctanesulfonate	71463-74-6

This document is issued by the Company subject to its General Conditions of Service printed overleaf, available on request or accessible at <https://www.sgs.com.tw/terms-of-service> and, for electronic format documents, subject to Terms and Conditions for Electronic Documents at <https://www.sgs.com.tw/terms-of-service>. Attention is drawn to the limitation of liability, indemnification and jurisdiction issues defined therein. Any holder of this document is advised that information contained hereon reflects the Company's findings at the time of its intervention only and within the limits of client's instruction, if any. The Company's sole responsibility is to its Client and this document does not exonerate parties to a transaction from exercising all their rights and obligations under the transaction documents. This document cannot be reproduced, except in full, without prior written approval of the Company. Any unauthorized alteration, forgery or falsification of the content or appearance of this document is unlawful and offenders may be prosecuted to the fullest extent of the law. Unless otherwise stated the results shown in this test report refer only to the sample(s) tested.



Test Report

No.: ETR24301408M01

Date: 20-Mar-2024

Page: 7 of 17

ERIS TECHNOLOGY CORPORATION

6F., NO. 17, LANE 155, SEC. 3, BEI-SHEN RD., SHEN KENG DIST., NEW TAIPEI CITY, TAIWAN

Group Name	Substance Name	CAS No.
PFOA, its salts & derivatives	Perfluorooctanoic acid (PFOA)	335-67-1
	Sodium perfluorooctanoate (PFOA-Na)	335-95-5
	Potassium perfluorooctanoate (PFOA-K)	2395-00-8
	Silver perfluorooctanoate (PFOA-Ag)	335-93-3
	Perfluorooctanoyl fluoride (PFOA-F)	335-66-0
	Ammonium pentadecafluorooctanoate (APFO)	3825-26-1
	Lithium perfluorooctanoate (PFOA-Li)	17125-58-5

This document is issued by the Company subject to its General Conditions of Service printed overleaf, available on request or accessible at <https://www.sgs.com.tw/terms-of-service> and, for electronic format documents, subject to Terms and Conditions for Electronic Documents at <https://www.sgs.com.tw/terms-of-service>. Attention is drawn to the limitation of liability, indemnification and jurisdiction issues defined therein. Any holder of this document is advised that information contained hereon reflects the Company's findings at the time of its intervention only and within the limits of client's instruction, if any. The Company's sole responsibility is to its Client and this document does not exonerate parties to a transaction from exercising all their rights and obligations under the transaction documents. This document cannot be reproduced, except in full, without prior written approval of the Company. Any unauthorized alteration, forgery or falsification of the content or appearance of this document is unlawful and offenders may be prosecuted to the fullest extent of the law. Unless otherwise stated the results shown in this test report refer only to the sample(s) tested.

Analytical flow chart of heavy metal

These samples were dissolved totally by pre-conditioning method according to below flow chart.

(Cr^{6+} test method excluded)

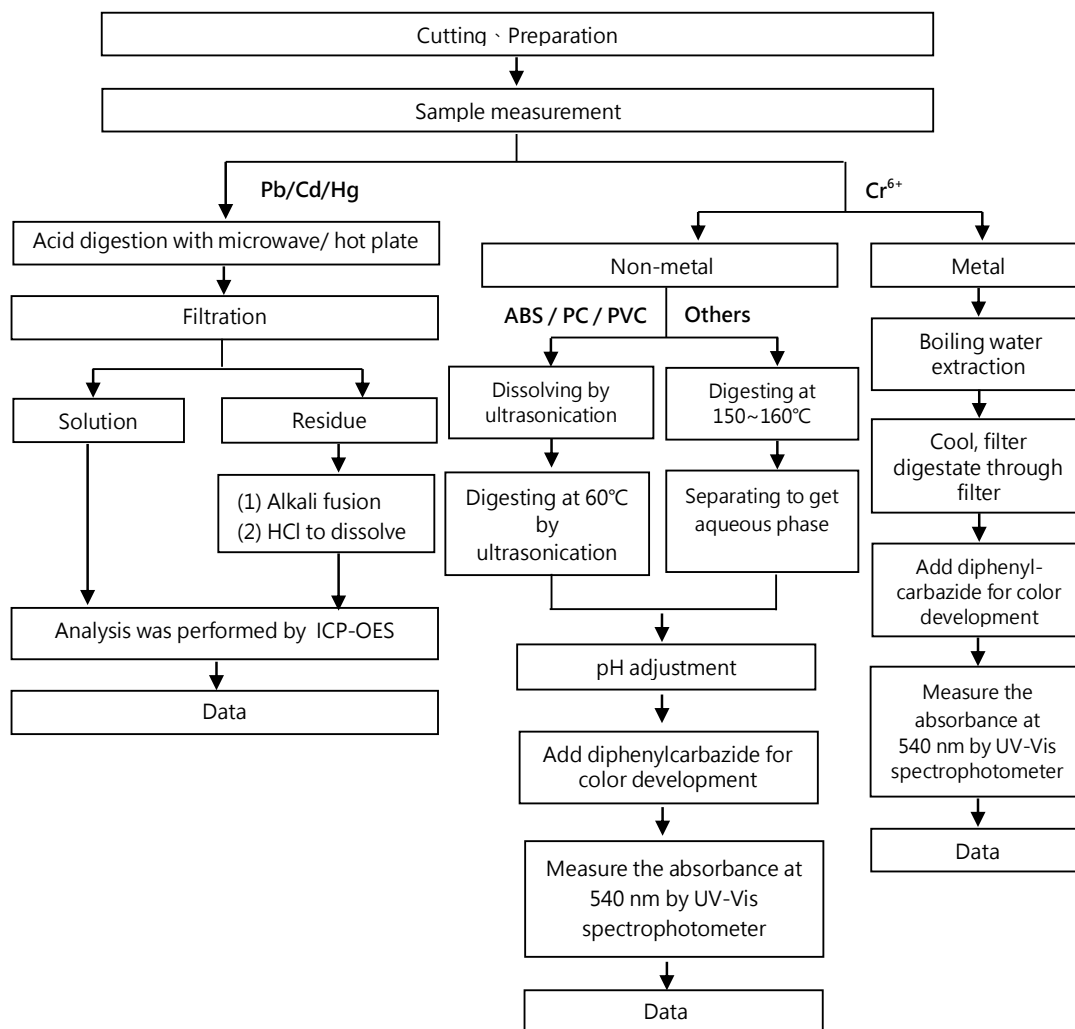

Flow chart of stripping method for metal analysis

The plating layer of samples were dissolved totally by pre-conditioning method according to below flow chart. (Cr^{6+} test method excluded)

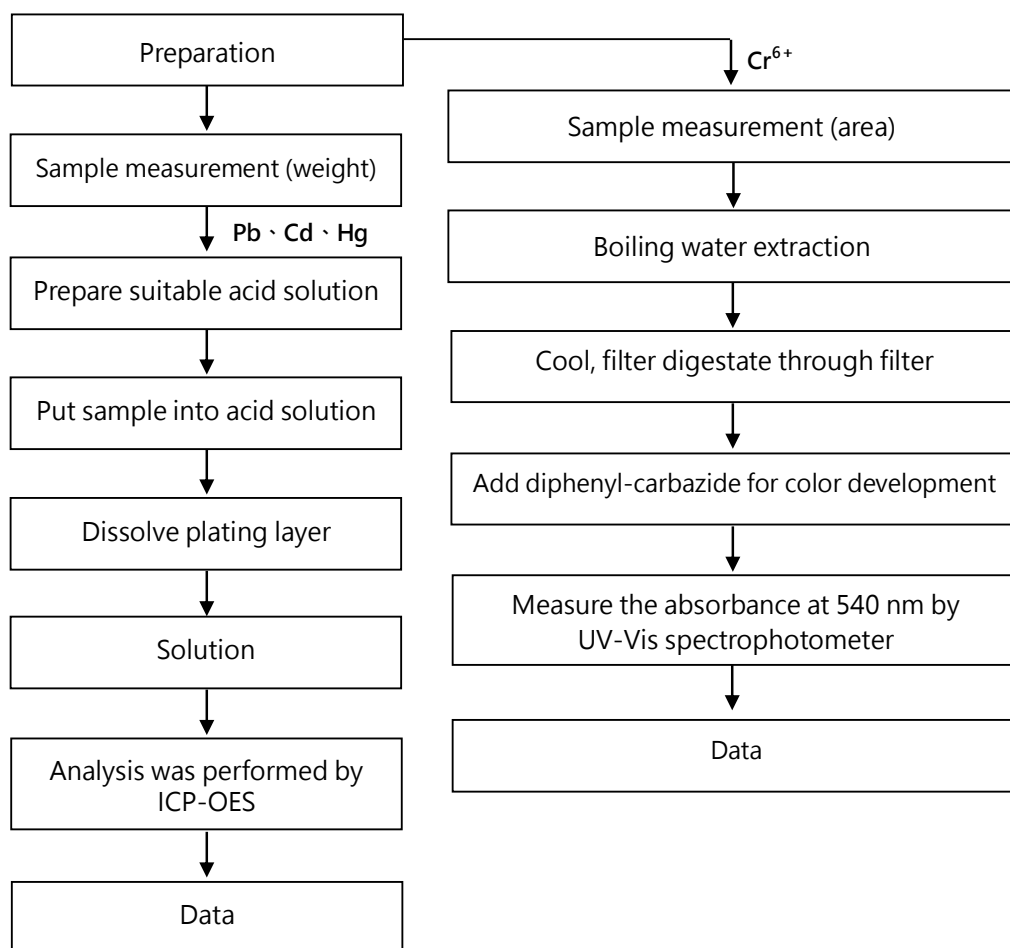

Analytical flow chart – PBBs / PBDEs

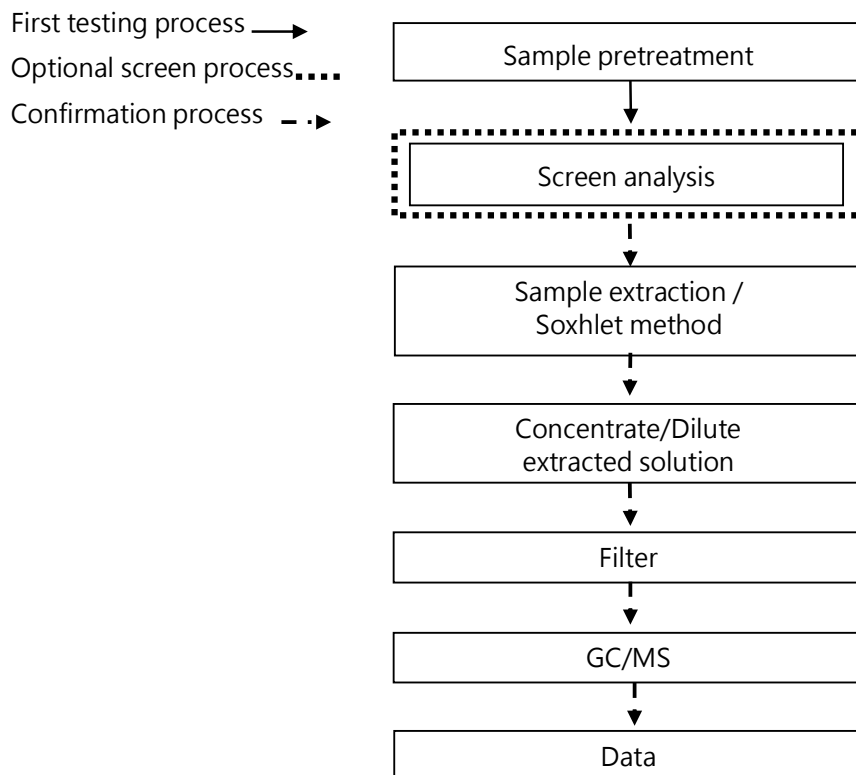

This document is issued by the Company subject to its General Conditions of Service printed overleaf, available on request or accessible at <https://www.sgs.com.tw/terms-of-service> and, for electronic format documents, subject to Terms and Conditions for Electronic Documents at <https://www.sgs.com.tw/terms-of-service>. Attention is drawn to the limitation of liability, indemnification and jurisdiction issues defined therein. Any holder of this document is advised that information contained hereon reflects the Company's findings at the time of its intervention only and within the limits of client's instruction, if any. The Company's sole responsibility is to its Client and this document does not exonerate parties to a transaction from exercising all their rights and obligations under the transaction documents. This document cannot be reproduced, except in full, without prior written approval of the Company. Any unauthorized alteration, forgery or falsification of the content or appearance of this document is unlawful and offenders may be prosecuted to the fullest extent of the law. Unless otherwise stated the results shown in this test report refer only to the sample(s) tested.

Analytical flow chart - Phthalate

【Test method: IEC 62321-8】

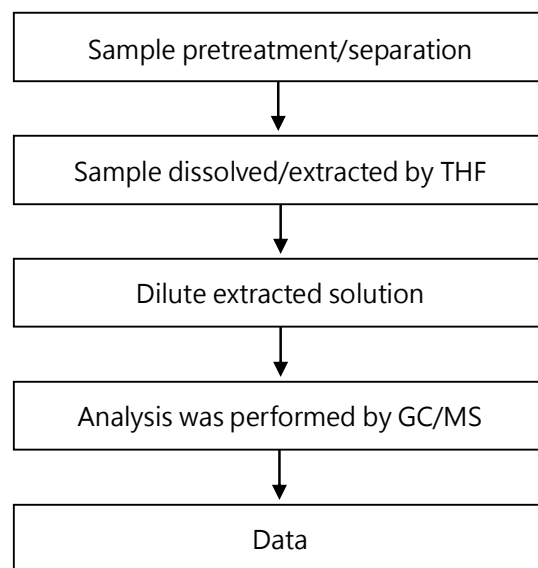

This document is issued by the Company subject to its General Conditions of Service printed overleaf, available on request or accessible at <https://www.sgs.com.tw/terms-of-service> and, for electronic format documents, subject to Terms and Conditions for Electronic Documents at <https://www.sgs.com.tw/terms-of-service>. Attention is drawn to the limitation of liability, indemnification and jurisdiction issues defined therein. Any holder of this document is advised that information contained hereon reflects the Company's findings at the time of its intervention only and within the limits of client's instruction, if any. The Company's sole responsibility is to its Client and this document does not exonerate parties to a transaction from exercising all their rights and obligations under the transaction documents. This document cannot be reproduced, except in full, without prior written approval of the Company. Any unauthorized alteration, forgery or falsification of the content or appearance of this document is unlawful and offenders may be prosecuted to the fullest extent of the law. Unless otherwise stated the results shown in this test report refer only to the sample(s) tested.

Test Report

No.: ETR24301408M01

Date: 20-Mar-2024

Page: 12 of 17

ERIS TECHNOLOGY CORPORATION

6F., NO. 17, LANE 155, SEC. 3, BEI-SHEN RD., SHEN KENG DIST., NEW TAIPEI CITY, TAIWAN

Analytical flow chart - HBCDD

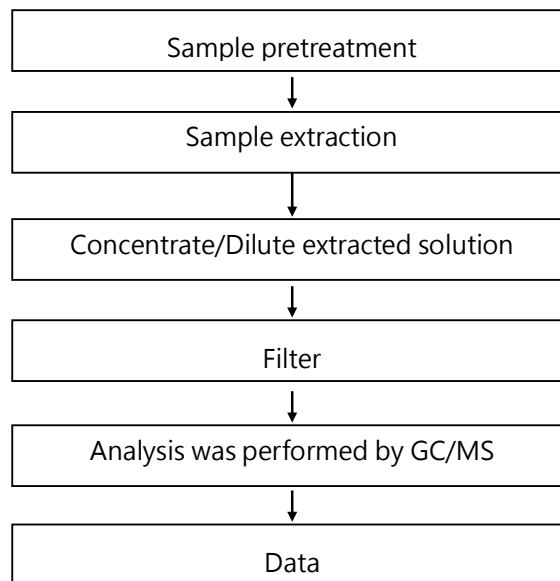

This document is issued by the Company subject to its General Conditions of Service printed overleaf, available on request or accessible at <https://www.sgs.com.tw/terms-of-service> and, for electronic format documents, subject to Terms and Conditions for Electronic Documents at <https://www.sgs.com.tw/terms-of-service>. Attention is drawn to the limitation of liability, indemnification and jurisdiction issues defined therein. Any holder of this document is advised that information contained hereon reflects the Company's findings at the time of its intervention only and within the limits of client's instruction, if any. The Company's sole responsibility is to its Client and this document does not exonerate parties to a transaction from exercising all their rights and obligations under the transaction documents. This document cannot be reproduced, except in full, without prior written approval of the Company. Any unauthorized alteration, forgery or falsification of the content or appearance of this document is unlawful and offenders may be prosecuted to the fullest extent of the law. Unless otherwise stated the results shown in this test report refer only to the sample(s) tested.

Test Report

No.: ETR24301408M01

Date: 20-Mar-2024

Page: 13 of 17

ERIS TECHNOLOGY CORPORATION

6F., NO. 17, LANE 155, SEC. 3, BEI-SHEN RD., SHEN KENG DIST., NEW TAIPEI CITY, TAIWAN

Analytical flow chart - Halogen

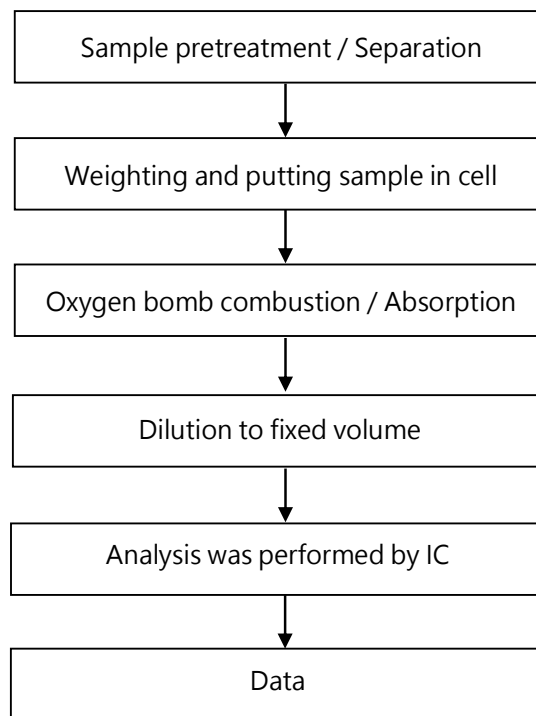

This document is issued by the Company subject to its General Conditions of Service printed overleaf, available on request or accessible at <https://www.sgs.com.tw/terms-of-service> and, for electronic format documents, subject to Terms and Conditions for Electronic Documents at <https://www.sgs.com.tw/terms-of-service>. Attention is drawn to the limitation of liability, indemnification and jurisdiction issues defined therein. Any holder of this document is advised that information contained hereon reflects the Company's findings at the time of its intervention only and within the limits of client's instruction, if any. The Company's sole responsibility is to its Client and this document does not exonerate parties to a transaction from exercising all their rights and obligations under the transaction documents. This document cannot be reproduced, except in full, without prior written approval of the Company. Any unauthorized alteration, forgery or falsification of the content or appearance of this document is unlawful and offenders may be prosecuted to the fullest extent of the law. Unless otherwise stated the results shown in this test report refer only to the sample(s) tested.

Test Report

No.: ETR24301408M01

Date: 20-Mar-2024

Page: 14 of 17

ERIS TECHNOLOGY CORPORATION

6F., NO. 17, LANE 155, SEC. 3, BEI-SHEN RD., SHEN KENG DIST., NEW TAIPEI CITY, TAIWAN

Analytical flow chart – PFAS (including PFOA/PFOS/its related compound, etc.)

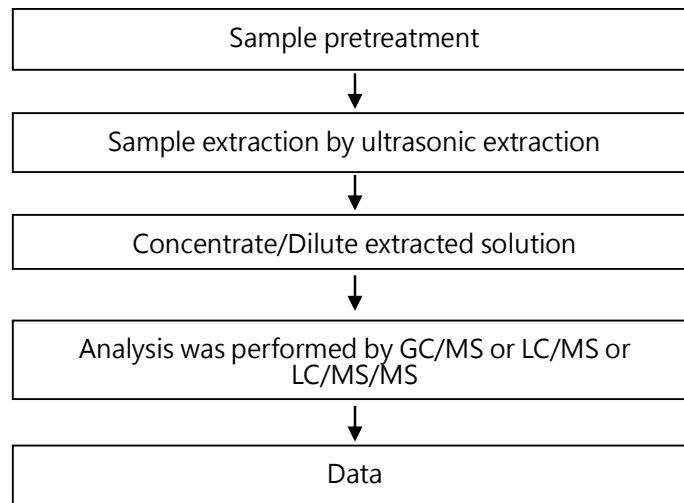

This document is issued by the Company subject to its General Conditions of Service printed overleaf, available on request or accessible at <https://www.sgs.com.tw/terms-of-service> and, for electronic format documents, subject to Terms and Conditions for Electronic Documents at <https://www.sgs.com.tw/terms-of-service>. Attention is drawn to the limitation of liability, indemnification and jurisdiction issues defined therein. Any holder of this document is advised that information contained hereon reflects the Company's findings at the time of its intervention only and within the limits of client's instruction, if any. The Company's sole responsibility is to its Client and this document does not exonerate parties to a transaction from exercising all their rights and obligations under the transaction documents. This document cannot be reproduced, except in full, without prior written approval of the Company. Any unauthorized alteration, forgery or falsification of the content or appearance of this document is unlawful and offenders may be prosecuted to the fullest extent of the law. Unless otherwise stated the results shown in this test report refer only to the sample(s) tested.

Test Report

No.: ETR24301408M01

Date: 20-Mar-2024

Page: 15 of 17

ERIS TECHNOLOGY CORPORATION

6F., NO. 17, LANE 155, SEC. 3, BEI-SHEN RD., SHEN KENG DIST., NEW TAIPEI CITY, TAIWAN

Flow chart of digestion for the elements analysis performed by ICP-OES

These samples were dissolved totally by pre-conditioning method according to below flow chart.

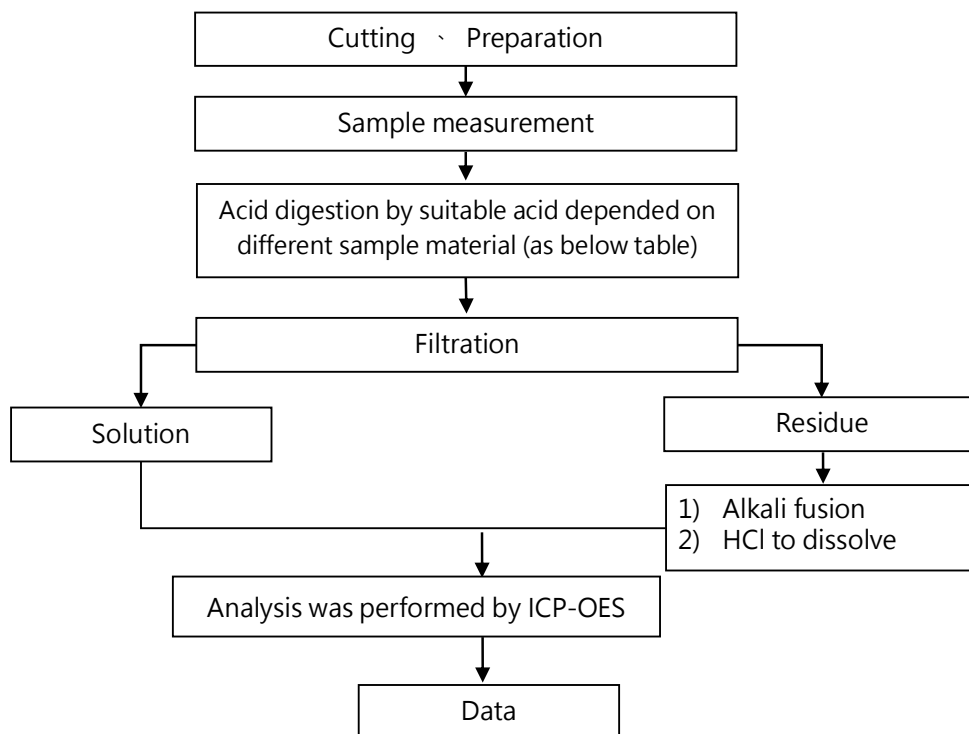

Steel, copper, aluminum, solder	Aqua regia, HNO ₃ , HCl, HF, H ₂ O ₂
Glass	HNO ₃ /HF
Gold, platinum, palladium, ceramic	Aqua regia
Silver	HNO ₃
Plastic	H ₂ SO ₄ , H ₂ O ₂ , HNO ₃ , HCl
Others	Added appropriate reagent to total digestion

This document is issued by the Company subject to its General Conditions of Service printed overleaf, available on request or accessible at <https://www.sgs.com.tw/terms-of-service> and, for electronic format documents, subject to Terms and Conditions for Electronic Documents at <https://www.sgs.com.tw/terms-of-service>. Attention is drawn to the limitation of liability, indemnification and jurisdiction issues defined therein. Any holder of this document is advised that information contained hereon reflects the Company's findings at the time of its intervention only and within the limits of client's instruction, if any. The Company's sole responsibility is to its Client and this document does not exonerate parties to a transaction from exercising all their rights and obligations under the transaction documents. This document cannot be reproduced, except in full, without prior written approval of the Company. Any unauthorized alteration, forgery or falsification of the content or appearance of this document is unlawful and offenders may be prosecuted to the fullest extent of the law. Unless otherwise stated the results shown in this test report refer only to the sample(s) tested.

Test Report

No.: ETR24301408M01

Date: 20-Mar-2024

Page: 16 of 17

ERIS TECHNOLOGY CORPORATION

6F., NO. 17, LANE 155, SEC. 3, BEI-SHEN RD., SHEN KENG DIST., NEW TAIPEI CITY, TAIWAN

* The tested sample / part is marked by an arrow if it's shown on the photo. *

ETR24301408 NO.1

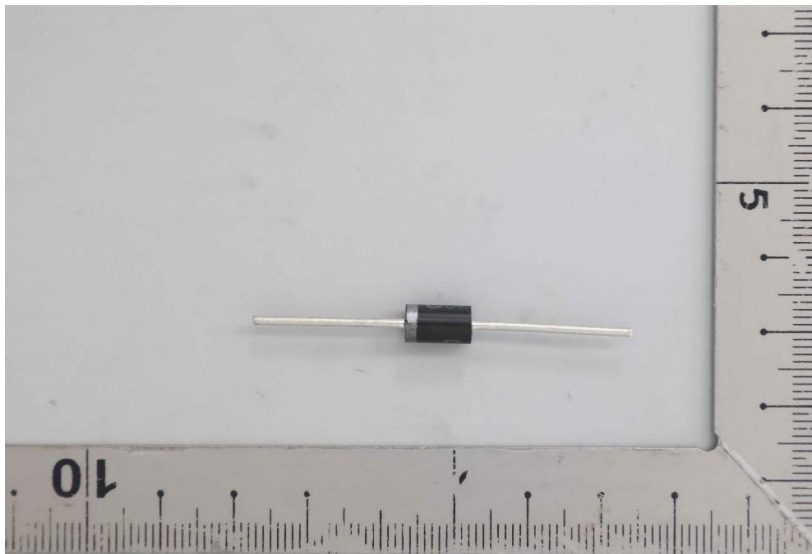

ETR24301408 NO.2

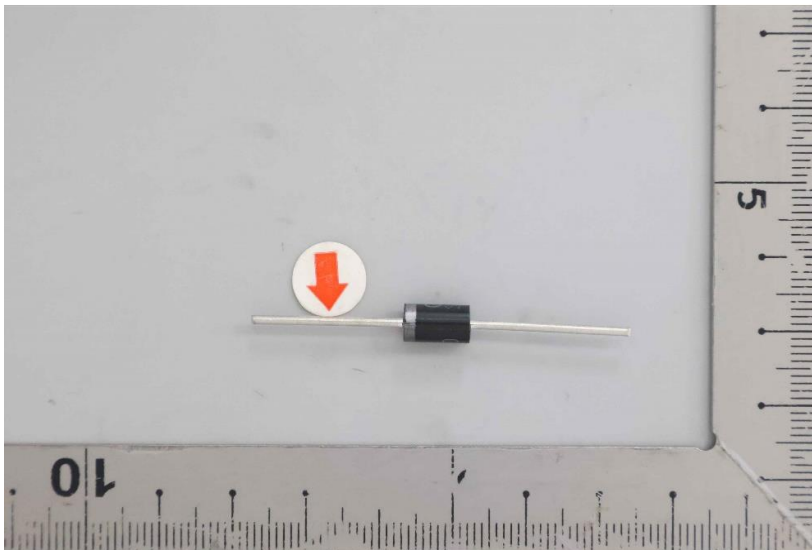

This document is issued by the Company subject to its General Conditions of Service printed overleaf, available on request or accessible at <https://www.sgs.com.tw/terms-of-service> and, for electronic format documents, subject to Terms and Conditions for Electronic Documents at <https://www.sgs.com.tw/terms-of-service>. Attention is drawn to the limitation of liability, indemnification and jurisdiction issues defined therein. Any holder of this document is advised that information contained hereon reflects the Company's findings at the time of its intervention only and within the limits of client's instruction, if any. The Company's sole responsibility is to its Client and this document does not exonerate parties to a transaction from exercising all their rights and obligations under the transaction documents. This document cannot be reproduced, except in full, without prior written approval of the Company. Any unauthorized alteration, forgery or falsification of the content or appearance of this document is unlawful and offenders may be prosecuted to the fullest extent of the law. Unless otherwise stated the results shown in this test report refer only to the sample(s) tested.

Test Report

No.: ETR24301408M01

Date: 20-Mar-2024

Page: 17 of 17

ERIS TECHNOLOGY CORPORATION

6F., NO. 17, LANE 155, SEC. 3, BEI-SHEN RD., SHEN KENG DIST., NEW TAIPEI CITY, TAIWAN

ETR24301408 NO.3

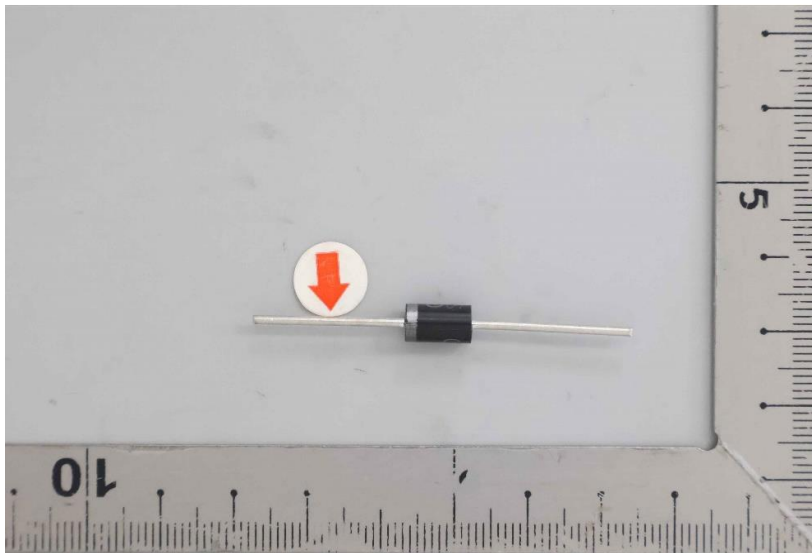

ETR24301408 NO.4

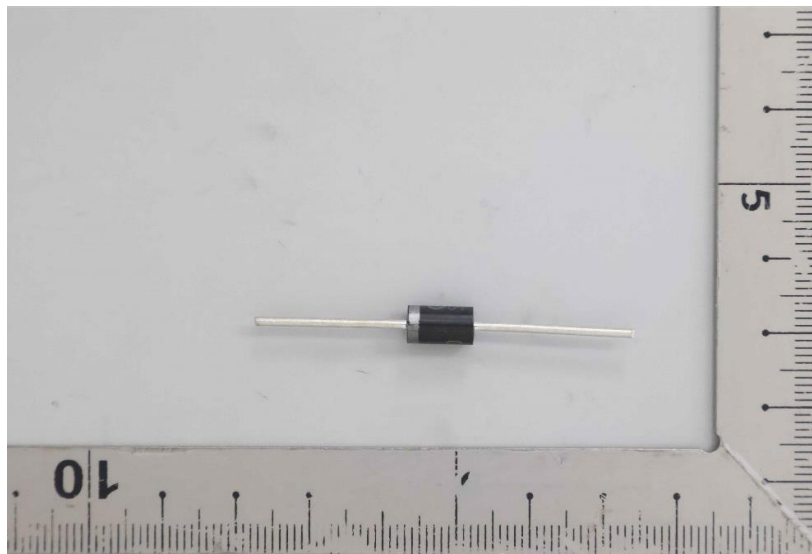

**** End of Report ****

This document is issued by the Company subject to its General Conditions of Service printed overleaf, available on request or accessible at <https://www.sgs.com.tw/terms-of-service> and, for electronic format documents, subject to Terms and Conditions for Electronic Documents at <https://www.sgs.com.tw/terms-of-service>. Attention is drawn to the limitation of liability, indemnification and jurisdiction issues defined therein. Any holder of this document is advised that information contained hereon reflects the Company's findings at the time of its intervention only and within the limits of client's instruction, if any. The Company's sole responsibility is to its Client and this document does not exonerate parties to a transaction from exercising all their rights and obligations under the transaction documents. This document cannot be reproduced, except in full, without prior written approval of the Company. Any unauthorized alteration, forgery or falsification of the content or appearance of this document is unlawful and offenders may be prosecuted to the fullest extent of the law. Unless otherwise stated the results shown in this test report refer only to the sample(s) tested.